

### DUR-O-WALL CORNER DETAIL

N.T.S.  
PROVIDE GALVANIZED #9 GAGE, LADDER TYPE HORIZONTAL JOINT REINFORCING EVERY SECOND BLOCK COURSE (1'-4" O.C. VERTICALLY) LAPPED 7-1/2".

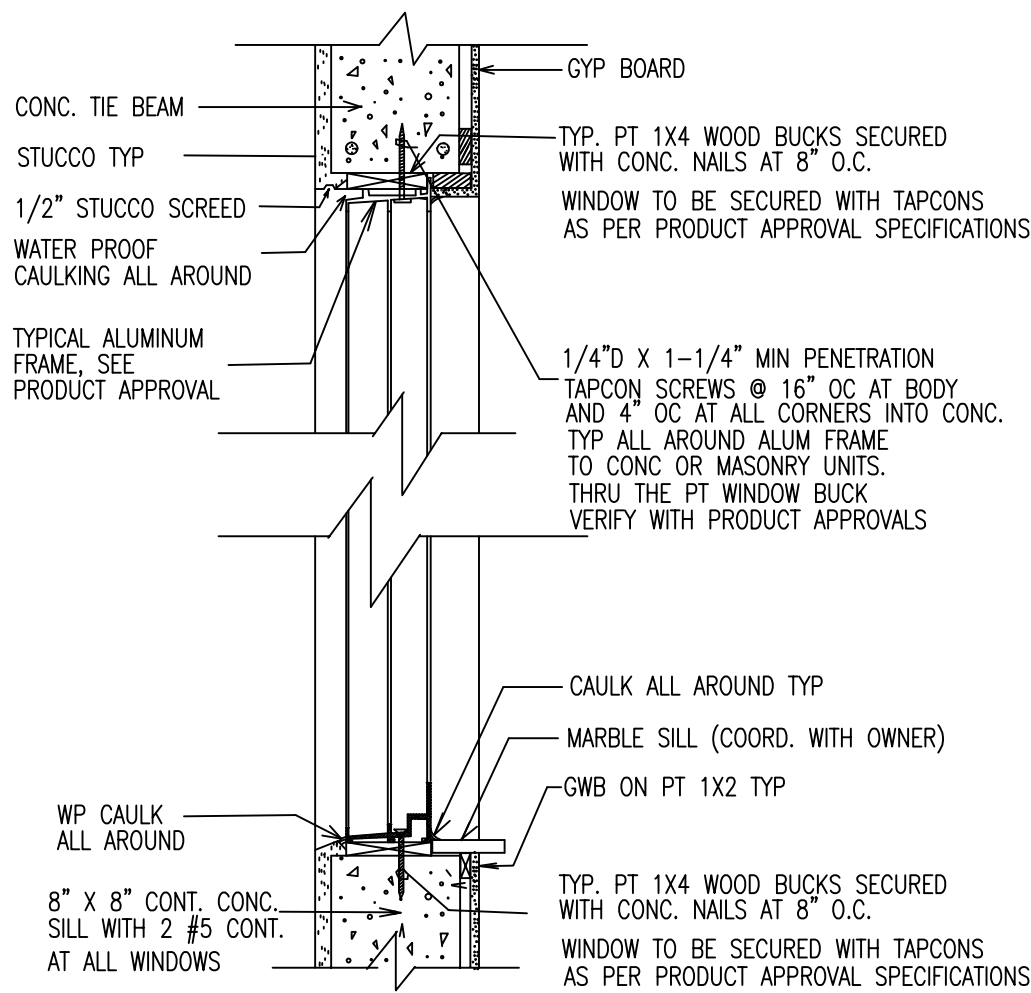

### WINDOW CONNECTION DETAIL

N.T.S.  
VERIFY ALL CONNECTIONS AND MASONRY OPENINGS WITH PRODUCT APPROVALS  
SEPARATION BETWEEN THE WINDOW AND THE P.T. WOOD BUCKS ARE NOT TO BE MORE THAN 1/4"  
WATER PROFFING NOTE:  
WINDOW EXTERIOR TO BE CAULKED ALL AROUND WITH  
"PROSOCO R-GUARD" FASTFLASH AS PER MANFGR SPECIFICATIONS.

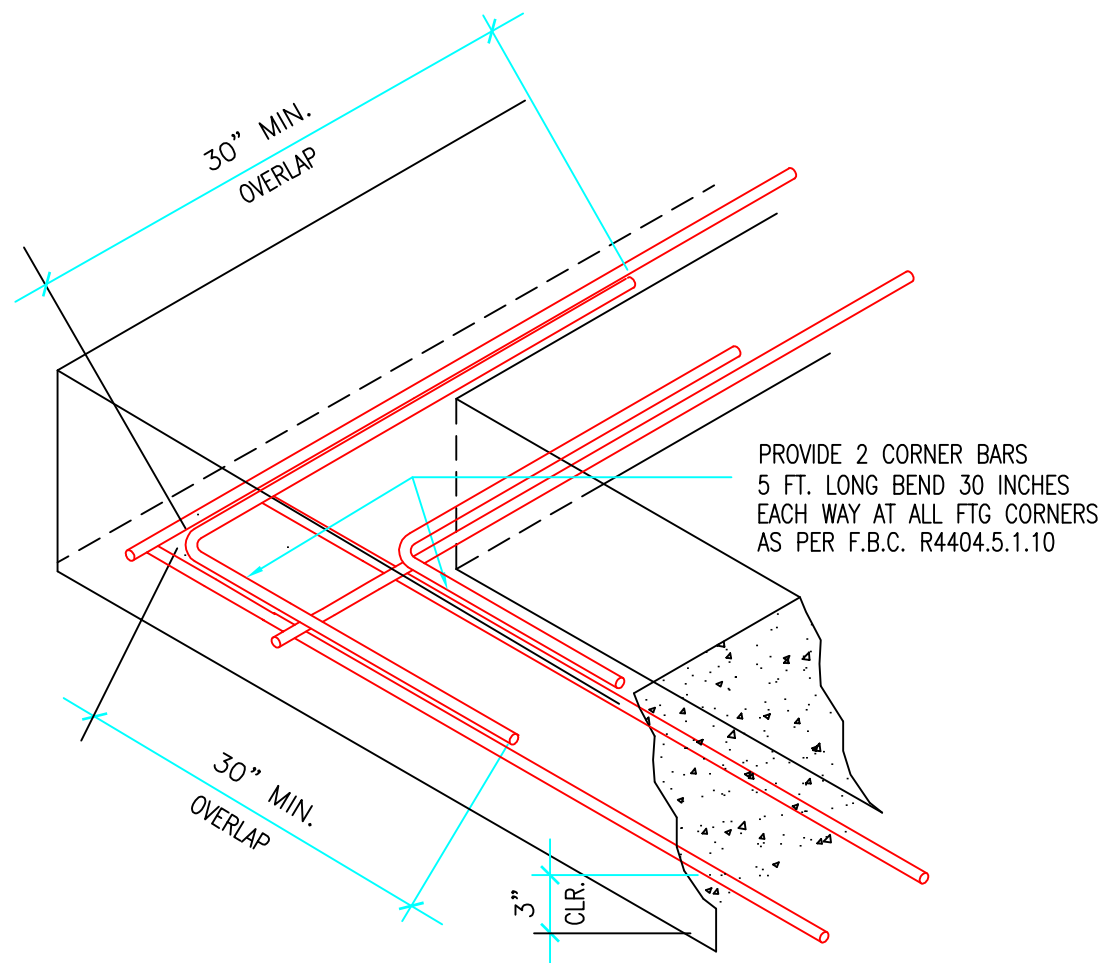

### FOUNDATION CORNER REINFORCING.

N.T.S.

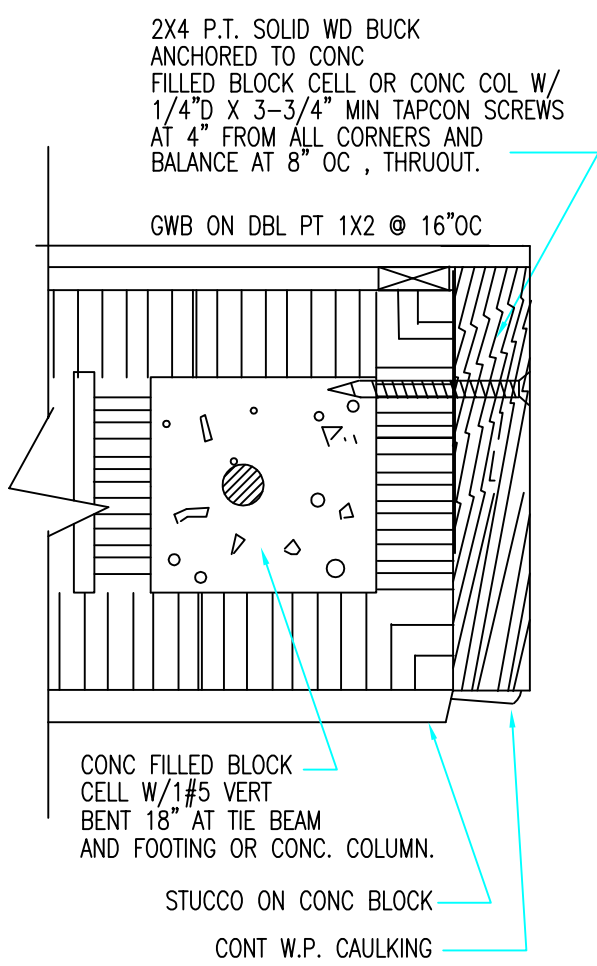

### EXTERIOR DOOR CONNECTION

N.T.S.  
REFER TO PRODUCT APPROVAL FOR DOOR TO BUCK CONNECTION

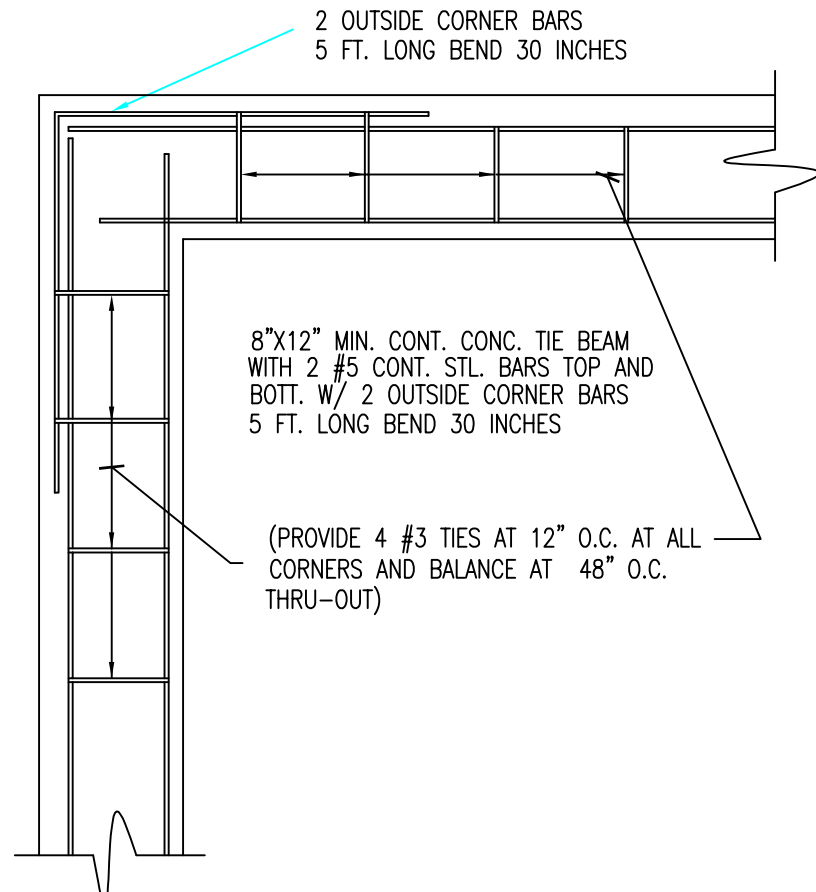

### CORNER REINFORCING DETAIL FOR ALL TIE BEAMS

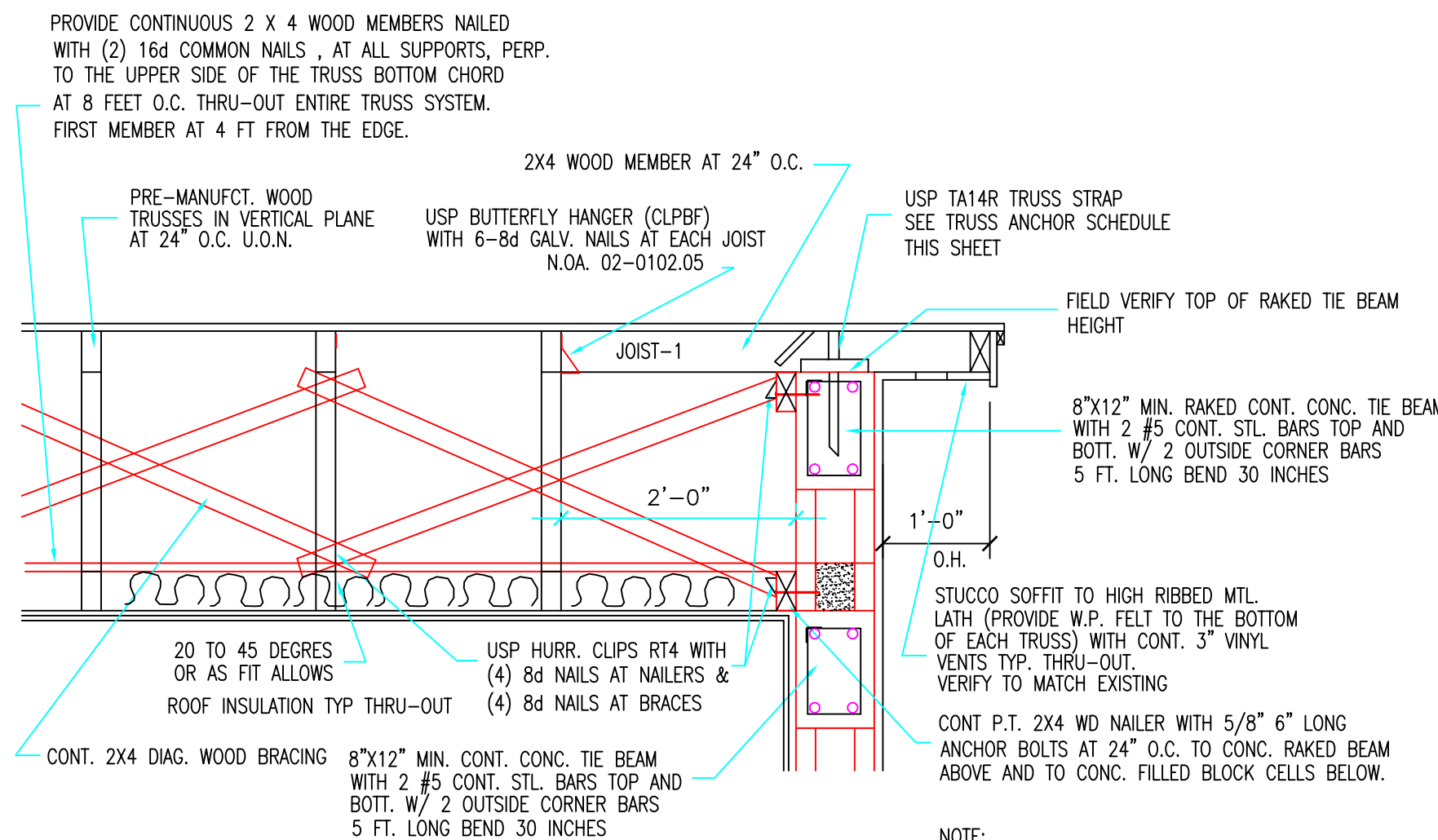

### TYP. GABLE END SECTION

SCALE: 3/4" = 1'-0"

A  
S-2

NOTE:  
ROOF SHEATHING PANELS SHALL BE PROVIDED WITH A MINIMUM OF 2x4 EDGEWISE BLOCKING AT ALL HORIZONTAL PANEL JOINTS WITH EDGE SPACING IN ACCORDANCE WITH MNFRGS SPECS. FOR A DISTANCE OF AT LEAST 4 FEET FROM EACH GABLE END. AS PER FBC R4409.9.2.3  
NAILS AT GABLE END SHALL BE HAND DRIVEN 8d RING SHANK OR POWER DRIVEN 8d RING SHANK NAILS AS PER FBC. SECTION R4408.9.2.5.2

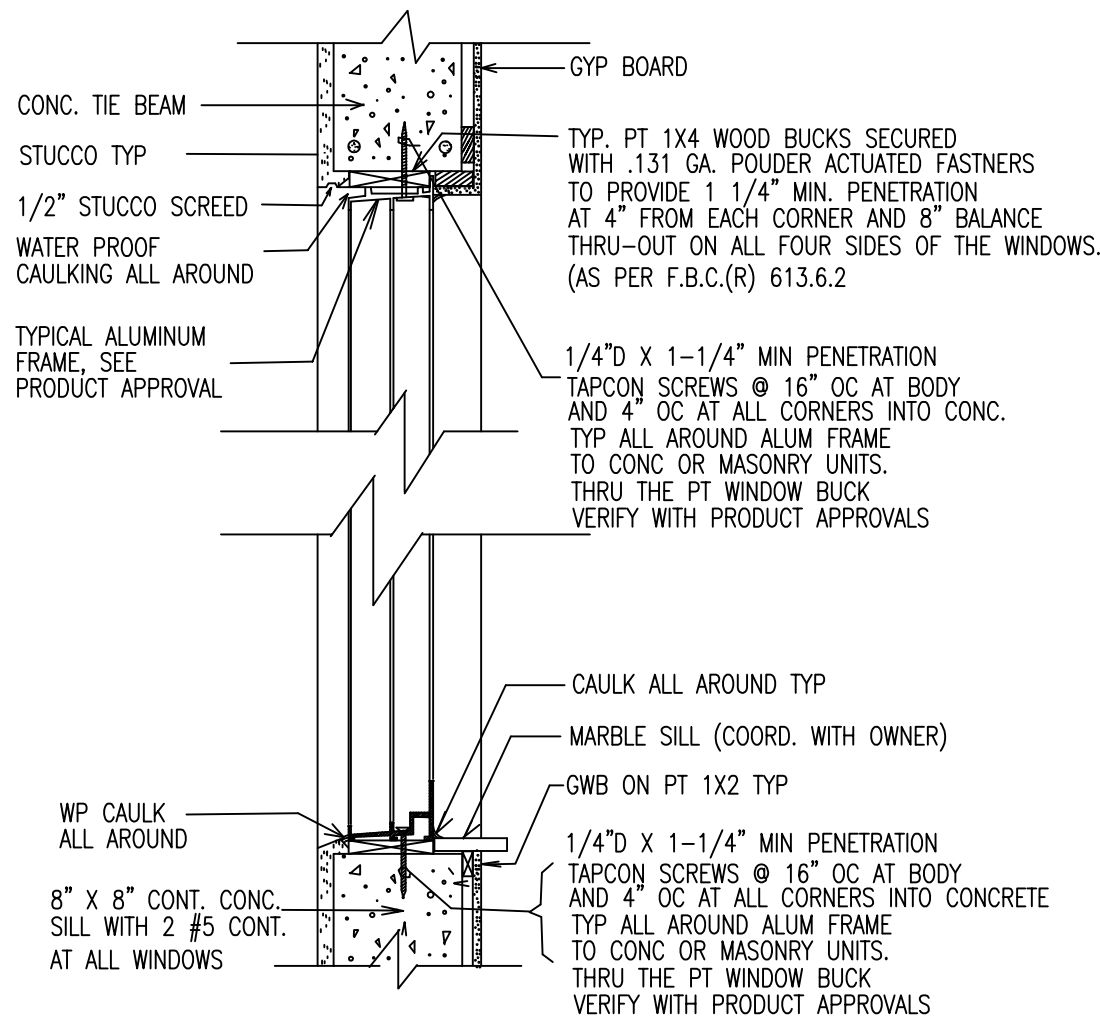

### WINDOW CONNECTION DETAIL

N.T.S.  
VERIFY ALL CONNECTIONS AND MASONRY OPENINGS WITH PRODUCT APPROVALS  
SEPARATION BETWEEN THE WINDOW AND THE P.T. WOOD BUCKS ARE NOT TO BE MORE THAN 1/4"

WATER PROFFING NOTE:  
WINDOW EXTERIOR TO BE CAULKED ALL AROUND WITH  
"PROSOCO R-GUARD" FASTFLASH AS PER MANFGR SPECIFICATIONS.

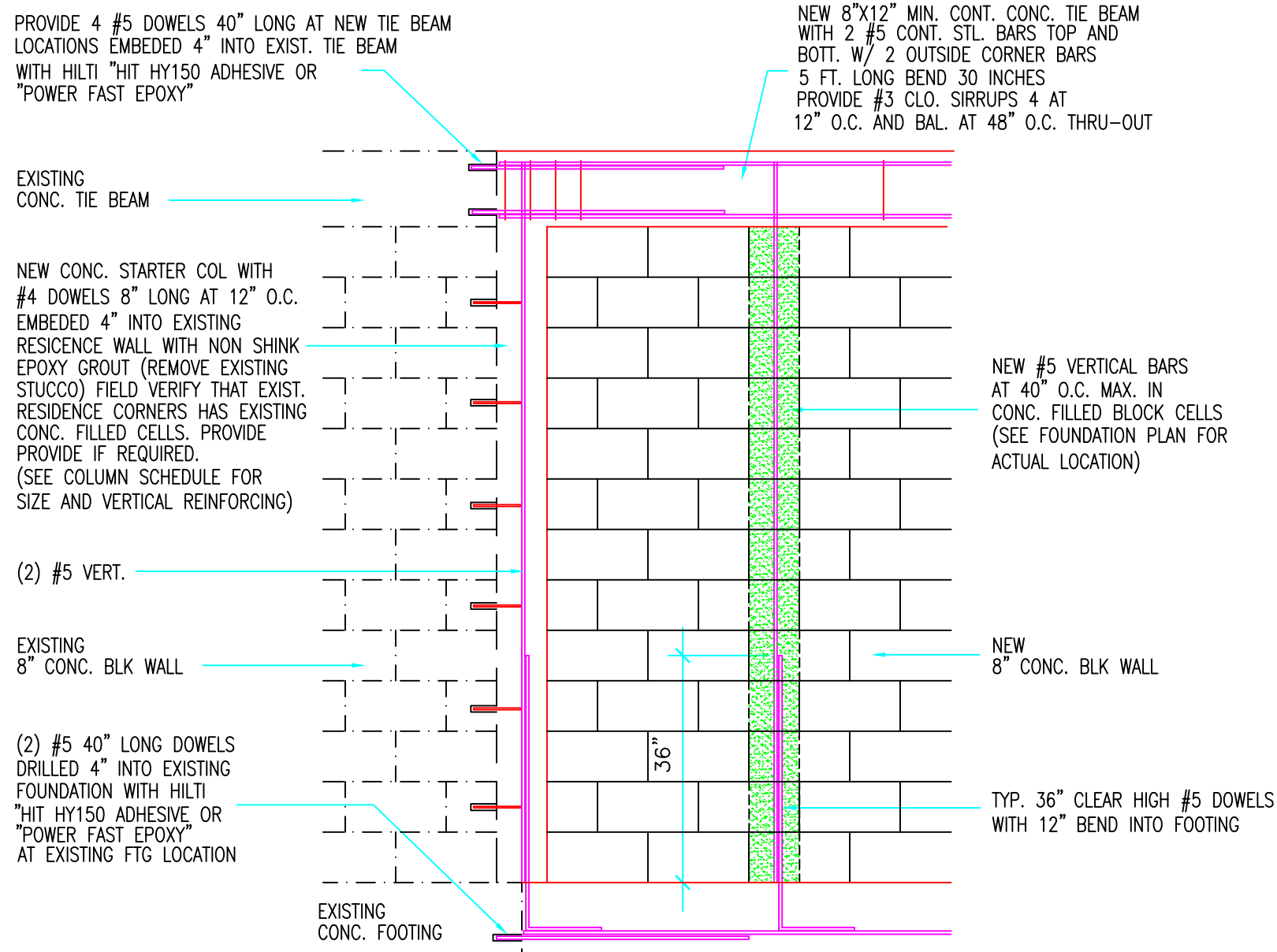

### NEW WALL CONNECTION DETAIL

SCALE: 1/2" = 1'-0"

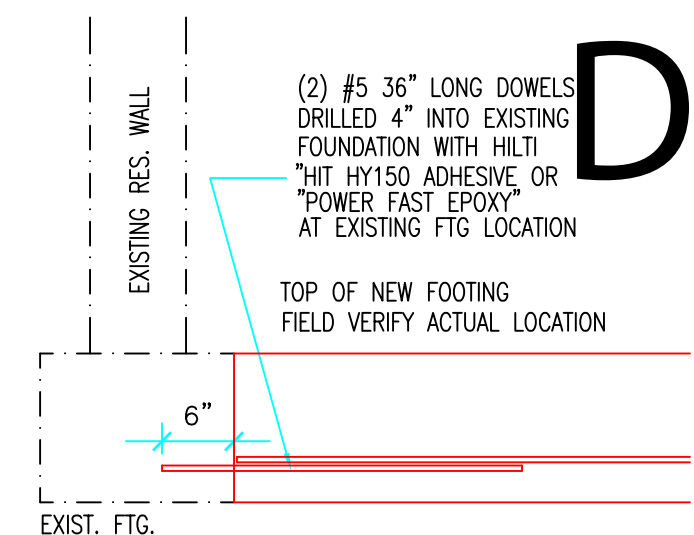

### FOOTING CONNECTION DETAIL

SCALE: 3/4" = 1'-0"

Miguel F de Diego  
Digitally signed  
by Miguel F de  
Diego  
Date:  
2023.02.16  
15:56:23 -05'00'

1-10-2023

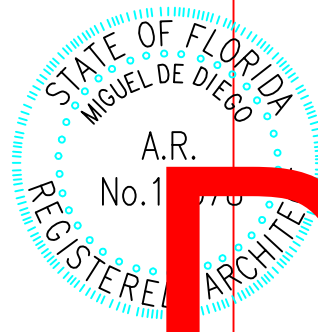

Miguel de Diego  
ARCHITECT P.A.  
AA-26001641

1657 TYLER STREET SUITE 107 HOLLYWOOD, FLORIDA 33020  
PH. (954) 926-3358

CHECKED  
DRAWN  
DATE 12-22-2022  
COMM. NO. 22-174

8-2  
3

PZ23-12000027  
08/02/2023

NEW ADDITION  
FOR  
420 NE 19th AVE.  
POMPANO BEACH, FLORIDA

ALL DESIGN, DRAWINGS, REPORTS,  
SPECIFICATIONS, COMPUTER FILES, FIELD  
DATA, NOTES AND ANY OTHER DOCUMENTS  
HEREIN ARE THE PROPERTY OF MIGUEL DE  
DIEGO ARCHITECT P.A. NO PART OF THIS  
DOCUMENT SHALL BE REPRODUCED OR  
TRANSMITTED IN ANY FORM OR BY ANY  
MEANS, ELECTRONIC OR MECHANICAL,  
INCLUDING PHOTOCOPYING, RECORDING,  
OR BY ANY INFORMATION STORAGE AND  
RETRIEVAL SYSTEM, WITHOUT THE  
WRITTEN PERMISSION OF MIGUEL DE  
DIEGO ARCHITECT P.A. ANY UNAUTHORIZED  
REPRODUCTION OR TRANSMISSION OF  
THIS DOCUMENT SHALL BE SUBJECT TO  
LITIGATION AND OTHER REMEDIAL  
ACTION.